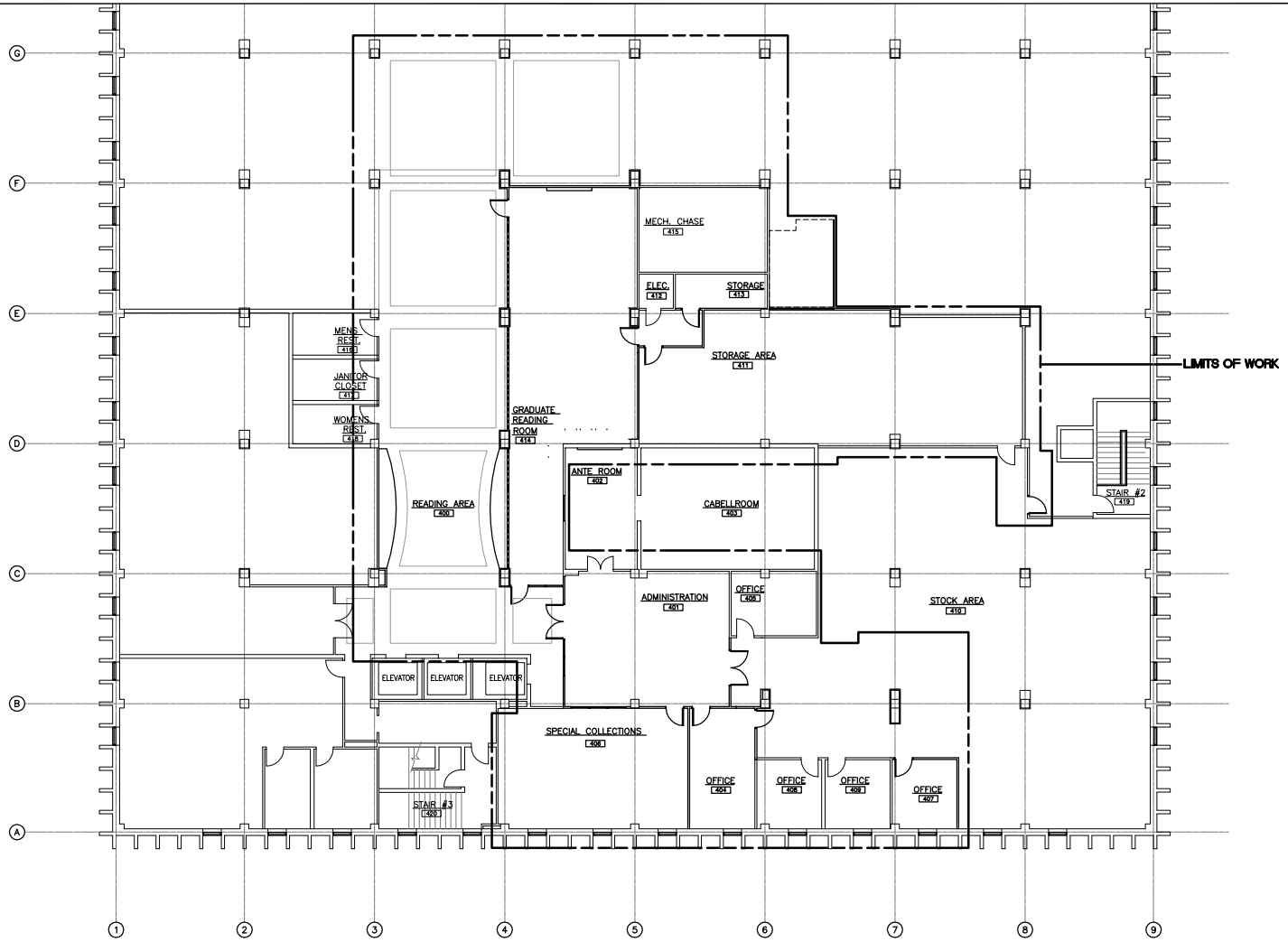

FOURTH FLOOR PLAN - NEW WORK

SCALE: 1/8" = 1'-0"

RENOVATE 4TH FLOOR, JAMES BRANCH CABELL LIBRARY

Virginia Commonwealth University
Richmond, Virginia

CEGG ASSOCIATES, L.C.
301 EDWIN DRIVE
VIRGINIA BEACH, VA. 23462
TELEPHONE: 757 499 4592
FAX: 757 479 1967

PROJECT CODE: 2006-0032

GRAPHIC SCALE:
1/8"=1'-0" 0 4' 8' 16'

WORKING DRAWING SUBMITTAL

COMMISSION NO.	200503.09
DATE:	JUNE 30, 2006
DESIGNED BY:	JGH
DRAWN BY:	JGH
CHECKED BY:	JLH
APPROVED BY:	JLH

REVISIONS:

FILE NAME: A230718-01

FOURTH FLOOR NEW WORK PLAN

COMMONWEALTH OF VIRGINIA
JAMES G. HOFFLER III
No. 011818
ARCHITECT

SCALE:

A2

2 OF •